PERIS

info@perisbisuteriaflamenca.com

Peris Complementos, s.l., was established in Seville in 1968, by sisters, Mariluz y Margarita Hierro Peris. The company designs and manufactures high quality costume jewellery collections combining the heritage of flamenco with current fashion trends, plus, pieces for fantasy evening looks and weddings. each hand made piece is produced on site in seville and has the prestigious Peris mark.

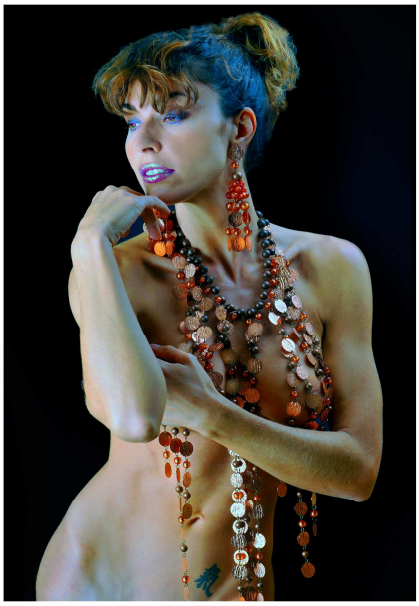

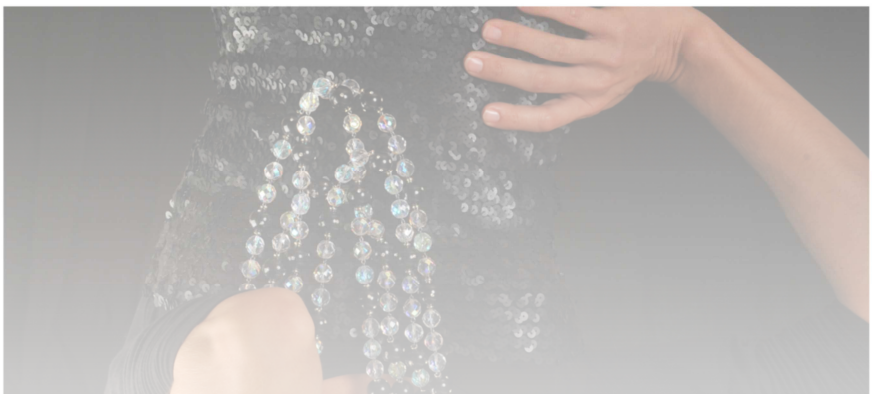

5029
4220
5597-B
P-4811

5364
5356
5365

5343
5343-P
P-5343

5445
5444
5443
5330

5316
5316-P
5616-P

5316/M
P-5316/M
5316-P/M

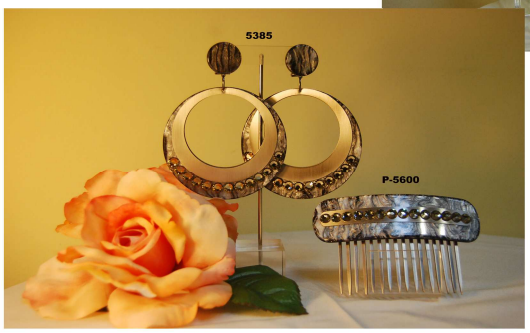
5385
P-5600

4792
5540